



2009 REPORT TO COMMUNITY



ORDINARY PEOPLE DOING **EXTRAORDINARY** THINGS



JEWISH **FAMILY** SERVICE





**“What lies behind us and what lies before us
are small matters to what lies within us.”**

– Ralph Waldo Emerson

**FROM THE PRESIDENT AND
CHIEF EXECUTIVE OFFICER**

Thank you...

The last 12 months have been a roller coaster of unexpected change for all of us. Yet, even in light of the most severe economic challenges our generation has ever faced, Jewish Family Service remained a “first responder” in meeting the most pressing and emerging needs of family, friends and neighbors here at home.

JFS weathered the storm, as it has done time and time again over the past 117 years. Our caring, committed, compassionate community of Board Members, donors, volunteers and staff made it possible. On behalf of the well over 11,000 clients served last year, we cannot thank you enough.

During fiscal 2009 (July 1, 2008 – June 30, 2009), you helped JFS respond as never before. The number of clients served by the JFS *Food Bank* was unprecedented, including in-person shoppers and increased home delivery to isolated community members. Clients seeking financial assistance with rent and utilities far surpassed all expectations. Mental health, economic well-being, domestic violence, the disease of addiction, care for our aging parents, the list of issues met with passion and professionalism goes on and on.

As responsible stewards of community resources, our primary goal always has been, and always will be, meeting the evolving needs of community members. We did some belt tightening internally, but are happy to report that none of the cost-cutting measures impacted the quality of client service one iota.

This past year has seen a community of ordinary people do extraordinary things, responding in our centuries-old tradition of *helping people help themselves*. It was that way in 1892; it's that way today; it will be that way for generations to come.

We know you are making choices, and we thank you for choosing JFS.

With great appreciation,

Laura Stusser-McNeil
President

Ken Weinberg
Chief Executive Officer



{ Mission

We deliver essential human services to alleviate suffering, sustain healthy relationships and support people in times of need.

Values]

Guided by our Jewish tradition of repairing the world, we are committed to:

- Treating people with dignity and compassion
- Providing culturally relevant services
- Helping people help themselves
- Reflecting the changing face of the community
- Collaborating with others to broaden our reach



**A COMMITMENT
TO COMMUNITY**

PROGRAM ¹	2009 TOTAL PEOPLE SERVED	TOTAL HOURS OF SERVICE
Aging & Adult Programs: Assist adults age 55+ in maintaining independent, dignified lifestyles. Includes in-home assessments, case management, family consultation, advocacy, counseling, information and referrals.	195	1,708 service hours
Alternatives to Addiction: A unique, community-wide program designed specifically as a culturally sensitive response to the disease of addiction within the Jewish community. Includes outreach and education, support for those in recovery, clinical services within a Jewish context, and advocacy.	264	951 service hours
Counseling Services: Individual, couple, family and group counseling provided by professional therapists utilizing a variety of therapeutic modalities.	171	1,663 service hours
Emergency Services (ES) & Food Bank (FB): A network of services for those in crisis and financial distress. Includes case management and subsidy assistance for rent and utilities, emergency housing vouchers, year-round food banks, home delivery of food and holiday gift baskets.	499 – ES 3,700 – FB	1,922 service hours 996 service hours
Family Life Education: A wide variety of culturally sensitive educational workshops and groups that cover the lifespan of changes and challenges — all intended to strengthen individuals and families. <i>Endless Opportunities</i> facilitates meaningful connections to community for active, healthy adults age 50+.	2,100	4,204 service hours
HomeCare Associates: An innovative, state licensed, in-home care program. Responds to the evolving needs of our loved ones and peace-of-mind requirements of families by providing personal care, homemaker and companion services that allow older adults to live independently for as long as possible.	333	93,021 service hours
Project DVORA: Domestic Violence Outreach, Response & Advocacy provides advocacy-based counseling and support to domestic violence victims and their families, specialized classes for children and educational trainings for professionals and community members.	837	1,692 service hours
Refugee & Immigrant Service Centers: Services for refugees and immigrants from all cultures world-wide who are resettling in the Puget Sound area. Includes financial assistance, case management, employment services, vocational assistance and English as a Second Language (ESL) classes.	1,567	43,316 service hours
SAJD: Seattle Association for Jews with Disabilities provides skilled, compassionate, supported living services for people with developmental disabilities, persistent mental illness and brain injuries — assisting clients of all backgrounds realize their highest potential while living richer, more satisfying lives.	267	9,884 service hours
Volunteer Services: Volunteers serve seniors, work in the <i>Food Bank</i> , deliver groceries to homebound individuals, teach English as a Second Language (ESL) to resettled refugees, mentor Jewish children, enrich the lives of people challenged by cognitive disabilities and support the Agency through committee work, clerical assistance and more.	1,323	16,120 volunteer hours
TOTAL	11,256 people served in 2009	175,477 hours of service

¹ Youth & Children’s Services have been integrated into appropriate JFS programs and are included in the numbers above.

{ THE YEAR IN REVIEW }

All seasons, all reasons...

Summer

WEEKLY AA MEETINGS: JFS began hosting weekly meetings of Alcoholics Anonymous on Tuesday evenings at 7 PM for community members to share their experience, strength and hope.

HELP IS ON THE WAY: Requests for emergency financial assistance in a single quarter reached an all-time high. Served over 70 households, providing much needed relief with utilities, back-to-school items, dental care and housing.

“PEOPLE OVER PROFITS” WITH HOWARD BEHAR: The former President of Starbucks discussed the principles that guided his success with well over 100 guests at this *Endless Opportunities* dessert reception. Now in its third year, *Endless Opportunities*, in partnership with Temple De Hirsch Sinai, is a community-wide program of free educational, social, recreational and volunteer activities that facilitate a wide variety of meaningful connections for healthy, active adults age 50+.

WITH PRIDE: As part of on-going support and programs for the LGBTQ community, JFS co-sponsored Pride Shabbat and coordinated a booth at the Pride Festival with the Jewish Federation of Greater Seattle and National Council of Jewish Women. There was great interest in learning more about the services of JFS, with reassurance expressed in knowing that the Agency is a welcoming place for LGBTQ individuals and families.

BRUNCH WITH RABBIS TWERSKI & KLETENIK: *Project DVORA* hosted a special kosher brunch at Bikur Cholim Machzikay Hadath Congregation as Rabbi Abraham J. Twerski, M.D., and Rabbi Moshe Kletenik led a discussion about healthy intimate partner relationships and the current status of domestic violence in the Jewish community.



BAD NEWS / GOOD NEWS: Food prices continued their unprecedented upward spiral, pinching the purchasing power of JFS clients and the *Food Bank* itself. Fortunately, the majority of food JFS receives (and distributes) is

from donations and the community stepped up to help stock the shelves as never before.

ON THE ROAD TO RECOVERY: The number and diversity of clients successfully served by the new *JFS Alternatives to Addiction* Program continued to grow. One example is the young man who some time ago appeared on our doorstep homeless, strung out on heroin and in immediate need of help. He has now completed residential treatment, is enrolled in continuing care and has an apartment with a sober roommate. He dropped by — unannounced as usual — just to say “thank you for being there when no one else was.”

RESCUED BY THE TRIBE: The Tribe Motorcycle Club of Seattle generously underwrote the cost of kosher food for the annual SAJD Picnic (*Seattle Association for Jews with Disabilities*). Much to the delight of one and all, members of the Club made a guest appearance so picnic participants could check out the different models of kosher hogs ridden to the event. Over 50 clients, family members, friends and staff gathered at Seward Park, making it the largest SAJD Picnic ever.

SERVING SURVIVORS:

The JFS *Aging & Adult Programs* continued to focus on meeting the needs of Holocaust survivors and other members of the Jewish community requiring care and support as they age. (Social services for Nazi victims are supported by a grant from the Conference on Jewish Material Claims Against Germany.)



Claims Conference ועידת התביעות
The Conference on Jewish Material Claims Against Germany

“MY LEFT HAND”: In partnership with the Northwest Sarcoma Foundation, JFS *Family Life Education* hosted a special screening of this award-winning film by Joshua Isaac to a sold out NW Film Forum audience. The response was so overwhelming, a second showing was sched-

uled for Temple Beth Shalom where 68 people were helped to better understand the impact that cancer, chemotherapy, radiation and, ultimately, amputation can have on a young family.

Fall

JFS GOES BACK TO SCHOOL: Professionals in JFS *Counseling Services* geared-up for their 20th year of service to Jewish students in schools throughout the community including University of Washington (Hillel), The Jewish Day School, The Seattle Jewish Community School and Temple De Hirsch Sinai.

VOLUNTEERING TO MAKE A

DIFFERENCE: JFS volunteers delivered 110 Rosh Hashanah gift baskets to seniors, adults with disabilities and low income families throughout the community. This unique way of wishing “Happy New Year” has grown five-fold since its inception nearly a decade ago. A like number of clients will receive baskets for Chanukah, Purim and Passover.

DIVORCING DOMESTIC VIOLENCE:

After months of working with a woman who had experienced over two decades of extreme physical, sexual and emotional abuse, a *Project DVORA* Advocate accompanied the client to court when she was granted her divorce. Upon leaving the courthouse, she discussed her feeling of freedom, reflecting on the uplifting changes in her life the New Year would bring.

“We were at wits end for help...”

“Your quick and **compassionate** response has amazed me time and time again.”



REFUGEE SERVICES:

Even though the job market had been squeezed by the economic slowdown, JFS *Refugee & Immigrant Service Centers* successfully attained employment for 19 refugees

in the month of October alone. In addition, 122 students were taught English (50 from the former Soviet Union) and our workshops on job readiness were well attended.

RESTRUCTURING THE SAJD*:

As directed by the JFS Board and guided by the SAJD Task Force (families impacted by disability, community professionals, SAJD supporters, JFS Board and staff), *Shalom House* was officially closed following the successful transition of the five remaining clients into other local adult family homes. The decision, based on today’s “best practices,” acknowledged that those with cognitive disabilities are far better served (both in terms of quality and quantity of services) through the SAJD’s *Supported Living Program* (SLP).

* *The SAJD, Seattle Association for Jews with Disabilities, is a subsidiary of Jewish Family Service. In 1986, it opened Shalom House, a small group home considered, at the time, to be the optimal way to support community members with cognitive disabilities.*

BAGGING HUNGER: Working closely with *JTNews*, Albertsons, Acme Food Sales and other community partners, our annual Food Drive far surpassed the goal of collecting 50,000 pounds of donated food. All in all, the 60,000 pounds of food received represents nearly 20% of the food distributed by JFS each year — a vital contribution as we try to bag hunger here at home.

HANDS-ON FOOD SORT: More than 230 volunteers gathered at the Acme Food Sales Warehouse on a crisp October morning to sort and bag the 30 tons of food so graciously donated by the community during the annual Food Drive.

HOLOCAUST GHETTO WORKERS REPARATIONS PROJECT:

Working with Bet Tzedek Legal Services in Los Angeles and JFS, eight local law firms volunteered their time and expertise to assist local Holocaust survivors who performed “voluntary” work in a Ghetto apply for the new, one time payment of 2,000 Euros (approximately \$2,800 US) from the German government.



SHAAREI TIKVAH (Gates of Hope) ROSH HASHANAH SERVICE:

For the fifth year in a row, this collaboration between area synagogues, SAJD (*Seattle Association for Jews with Disabilities*) and JFS provided for a meaningful, accessible service for persons with disabilities to celebrate with families, friends and community.

EXTRA! EXTRA!: *Seattle P.I.* Political Correspondent Joel Connelly entertained over 70 guests with story after story after story as he compared and contrasted the 2008 election with that of 1968 at our *Endless Opportunities* luncheon in partnership with Temple De Hirsch Sinai.

\$293,000 RESETTLEMENT GRANT:

JFS *Refugee & Immigrant Service Centers* received this government grant to provide enhanced services for newly arrived refugees in partnership with the International Rescue Committee.

ON-LINE SCREENING FOR DEPRESSION:

With economic uncertainty all around us, JFS *Counseling Services* launched an on-line screening for mood and anxiety disorders. This screening is free, is taken anonymously and provided so that participants may quickly and easily find out whether or not professional consultation would be beneficial.

**“In many ways
I think you
saved my life.”**

A SIGN OF THE TIMES: On December 10th, an in-depth news story in *The Seattle Times* made the community well aware of the challenges facing Burmese refugees being resettled throughout the region by JFS. Noteworthy outcomes from this exposure included financial assistance for families, additional volunteers for ongoing activities and greater understanding of the processes involved. The article eventually made its way to newspapers in Texas, Nebraska and California as well.

Winter

READERS OF JTNews HAVE THEIR

SAY: Results were announced from the “Best of Everything” Readers’ Choice Survey conducted by the *JTNews*. Drum roll please...

- **Best Local Jewish Organization:**
Jewish Family Service (4th year in a row!)
- **Best Place to Volunteer:**
Jewish Family Service

In announcing the recognition for “Best Local Jewish Organization,” Joel Magalnick, Editor, explained, “...*the organization that has been there for over 100 years and continues to serve the needs of the elderly, the hungry, the disabled, the new families, the addicted, and so many others is the one that’s more relevant to our Jewish community and beyond than ever. Who else could win this category but Jewish Family Service?*”

CHANUKAH TZEDAKAH: Well over 100 individuals, families and organizations donated gifts and gift cards that we delivered locally to 134 Jewish households (355 people in all). Recipients included homeless youth, seniors and disabled clients, survivors of domestic abuse, families previously homeless and many currently living in poverty. It came as no surprise that the need was far greater than ever before.

OH NUTS!: By mid-February, there were over 2,000 peanut-related items on the FDA’s recall list. Throwing out food, particularly when the need was so great, went against everything JFS believes in. However, food security and safety are top priorities of the JFS *Food Bank*.





MAKING THE GRADE:

The State of Washington visited a number of organizations providing the LEP Pathways Employment Program for refugees. Of the ten monitoring visits they conducted, the JFS *Refugee & Immigrant Service Center* was the only one where they found nothing that

needed improvement. They joked that JFS should provide technical assistance to our peers on how to properly administer the program.

PROJECT DVORA'S YOUTH FOCUS:

As in years past, Advocates of *Project DVORA* were invited into local schools to facilitate a class on "Healthy Relationships." Using curricula developed for Jewish youth, they facilitated classes for students in grades 7 through 12 (anywhere from one hour to six weeks) with Jewish values and teachings incorporated into all of their lessons at Temple Beth Am, Temple De Hirsch Sinai, Herzl-Ner Tamid Conservative Congregation, The Jewish Day School and Temple B'nai Torah.

STORM CLOUDS GATHERING:

JFS *Emergency Services* heard from many more community members who had lost their jobs or were fearful of not being able to pay their rent or utility bills during the cold winter months.

RECOVERY SHABBAT: Hosted by JFS *Alternatives to Addiction*, over three dozen guests gathered with Rabbi Olivier from Bet Alef to share food and camaraderie. The evening concluded with an open Twelve Step meeting with an acknowledgment of the need and desire for ongoing gatherings so that this community can continue to develop.

KIDS' CLUB: *Project DVORA* completed its first 12-week parent/child interactive class of 2009 for children who have witnessed domestic violence. Six mothers and eight children, ages 5-8, participated. Upon completion, one parent remarked, "You are amazing and wonderful. Thank you from the bottom of my heart."

BABY, IT'S COLD OUTSIDE: Record cold, waist-high drifts of snow and treacherous unplowed roads paralyzed the region; but that didn't stop our dedicated home care workers and SAJD Case Managers from making their appointed rounds to meet the needs of clients. As the old saying goes, "neither rain, nor snow, nor sleet, nor hail..."

SPEAKING UP: The JFS Board's Public Policy Committee was a strong voice in Olympia as lawmakers wrestled with an unprecedented State deficit in the range of \$8 billion with proposed cuts in human services that would have been disastrous if implemented.

UNFORTUNATELY, BUSINESS IS

BOOMING: The number of households served by the JFS *Food Bank* in January surged to 1,041, a 55% increase in just three short years.

"HEALTHY CHOICES, HEALTHY RELATIONSHIPS": This new eight-week class explored the natural ebb and flow of relationships, practiced "good conflict" and provided the tools to increase relational intelligence. Nine women participated; some had experienced intimate partner abuse, others hadn't. All said they would recommend the class because "it provided tools that could be used in daily life."

“I felt re-energized — my hope, my faith in myself, in life in general.”

RESETTLEMENT FIRSTS: JFS resettled our first Bhutanese family and partnered with Bait Ul Mai, a Muslim organization providing significant financial assistance to several of our refugee families. The majority of our incoming refugees are from either Burma, Bhutan, Iraq or Iran.

WHEN TO WORRY: JFS *Family Life Education* and *Adult & Aging Programs* teamed-up for another community workshop in our “Caring For Aging Parents” series, co-sponsored by Temple Beth Am. “When to Worry: Dementia and Health Changes” provided a fresh perspective with lively dialogue that opened eyes and ears to a topic that is not always easy to discuss.

A LESSON IN VOLUNTEERING: College students, 26 in all, from Seattle University, University of Washington and Seattle Central Community College volunteered with JFS during Winter Quarter. They visited seniors, tutored adults in English as a Second Language (ESL), worked in the *Food Bank*, made home deliveries of groceries, prepared materials for the JFS *Refugee & Immigrant Service Centers*, helped at events and pitched in wherever their time and talent could best be used. Thank you one and all, we so appreciate your volunteering to make a difference.



Spring

RESOURCE SURVIVAL GUIDE: Researched, published and promoted our community’s first ever *Guide to Surviving Uncertain Economic Times*, providing access to nearly 50 community resources and services that are available to ease the burden. (Please see pages 12 & 13.)

A JOURNEY TOWARDS FREEDOM: The Women’s Endowment Foundation hosted two community Passover Seders that raised nearly \$6,000 to benefit *Project DVORA*. They used the special *Haggadah: “A Journey Towards Freedom,”* written by and for women who have experienced domestic violence.

THE MISSION OF JFS: It was apparent to the Board and staff alike that the world today is much different than it was in the 1990’s when our mission statement was last visited. What makes JFS unique in the Greater Seattle area? What changes when clients come to this Agency? Why has it endured for over 117 years and just how important is that history? And where do our values fit into the discussion? So, we talked and wrote and brought others into the conversation and then talked and wrote some more. And then we landed on:

JFS delivers essential human services to alleviate suffering, sustain healthy relationships and support people in times of need.

CONNECTING THROUGH FAMILY LIFE

EDUCATION: Opportunities to help people navigate the lifespan of changes and challenges evolved as quickly in 2009 as did the needs of our community itself. JFS *Family Life Education*



- Held several events on Jewish healing
- Began the “Living With Uncertainty” workshop series in response to the economic crisis
- Partnered with Jconnect and Whole Foods Market Roosevelt Square on

holiday outreach workshops including “Challah-Palooza,” “Latkes & Applesauce” and “What’s a Gefilte Fish?” • Collaborated with the Program for Early Parent Support (PEPS) to offer culturally relevant support groups for parents of newborns • and so much more.

COMMEMORATING YOM HASHOAH:

Russian Jews who survived the Holocaust and remained in the Soviet Union were never allowed to say Kaddish for their loved ones. With that in mind, JFS asked the Washington State Holocaust Education Resource Center to include a Russian speaker in this year’s Commemoration. With two vans loaned by the Stroum Jewish Community Center, we provided transportation to about 30 elderly Russian-speaking Jews who were able to participate in the Commemoration for the first time. A special thank you to the WSHERC and Cantor Marina Belenky.

“OUR JEWISH FAMILIES – A Parenting Workshop for LGBTQ Parents”:

How do Jewish and LGBTQ identities impact our role as parents? How does Jewish tradition and thought inform our unique experiences? Dr. Suzanne Engelberg and Rabbi Beth Singer facilitated this interactive workshop for Jewish and interfaith parents, co-sponsored by and held at Temple Beth Am.

FEEDING THE FOOD BANK: The JFS *Food Bank* continued to see unprecedented demand. And while the need increased, so, too, did unsolicited community donations of food — in particular, items for the Passover holiday.

COMMUNITY SAFETY NET: During National Volunteer Appreciation Month, special recognition was given to JFS Friendly Visitors and Telephone Reassurance volunteers for their on-going support of the most isolated members of the Jewish community. These dedicated individuals, over 30 in all, visit the homes of our elderly or call them on a regular basis. These volunteers then alert the JFS Geriatric Care Managers should there be a problem, providing a valuable safety net to for our most vulnerable clients.

“TO LIFE! The Journey of Addiction & Recovery in Our Jewish Community”:

In collaboration with the Sisterhood of Temple B’nai Torah and other community partners, the JFS *Alternatives to Addiction* Program facilitated an all-day symposium with 175 attendees representing a cross section of the Jewish community and the professional chemical dependency, social work and private therapy communities. This convergence of spiritual, emotional and scientific information about the disease included a “Panel of Hope” during which five members of the Jewish community shared their experience, strength and hope by telling their stories of recovery and the role Judaism played in their return from addiction.

“Someone was there to **listen to me, and let me know I’m normal.**”

FAMILY TREE LEGACY CIRCLE: Based on today’s “best practices” of effective non-profit management, we began working proactively in encouraging more community members to make a legacy gift to JFS — ensuring that JFS will not only be here today to meet the emerging needs of “Family,” but tomorrow and the tomorrow after that as well. *(Please see page 22.)*

OUR COMMUNITY THAT CARES: We cannot thank our family, friends and neighbors enough for the tremendous outpouring of support expressed at the May 19th *Community of Caring Luncheon*. Over 1,000 of you donated nearly \$700,000 to provide crucial assistance to JFS clients during these extraordinary times.

HERE TO HELP: JFS Geriatric Care Managers are receiving more and more calls from family members who are overwhelmed at the thought of navigating the ins and outs of medical care and insurance coverage for elderly loved ones. As the costs of healthcare and long-term insurance continue to rise, community members are turning to JFS for answers and options.

JFS WEB SITE, VERSION 9.0: In continuing to evolve JFS messaging to meet the growing interest in accessing information and links to services provided, we launched a more user-friendly web site with greater intuitive navigation that paints a more definitive picture of JFS 2009. With over 100 pages of content, visitors are now a maximum of just three clicks away from finding whatever they have in mind.



ENDLESS OPPORTUNITIES ARE VIRTUALLY ENDLESS: Looking back, *Endless Opportunities*, in partnership with Temple De Hirsch Sinai, hosted a total of 38 different events, programs and outings for active adults age 50+ during the year.

TALKING ABOUT SUBSTANCE ABUSE CAN’T HURT: JFS *Alternatives to Addiction* participated in two Synagogue programs, both of which revolved around the needs of young people in the Jewish community. The first, held at Temple De Hirsch Sinai, was titled “JEWS DO USE, An Eye Opening Discussion of Addiction & The Myth of Jewish Immunity.” The second, at Temple Beth Am, was on “Modern Day Adolescent Red Flags.”

NEIGHBORHOOD FARMER’S MARKET: The JFS *Food Bank* is now matched with the Capitol Hill Farmer’s Market, held on Sundays at Broadway & Thomas. JFS volunteers arrive at the end of market day and pick up beautiful fresh produce for distribution the next business day.

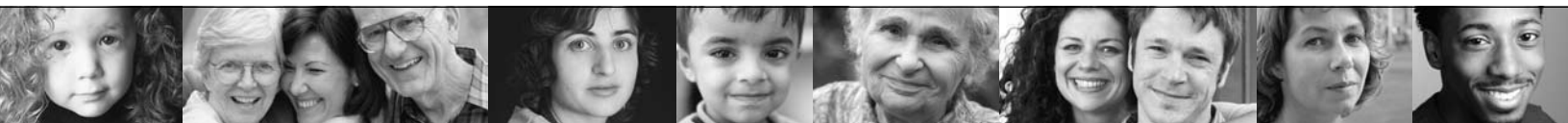

Community Resource Survival Guide to Today's Uncertain Economic Climate.

With the whirlwind of uncertainty all around us, we want to be sure that you are well aware of the vast array of community resources and services that are available to ease the burden. As always, Jewish Family Service is a “first responder” in meeting the most pressing and emerging needs of family, friends and neighbors here at home. It was that way in 1892; it’s that way today; it will be that way for generations to come.

JFS RESPONSE TEAM

- **Aging Adults:** Specialists can help you navigate the complex system of long-term care, resources and medical benefits, including Medicare and Medicaid. *Call (206) 861-3152 or e-mail contactus@jfsseattle.org*
- **Alternatives to Addiction:** Culturally sensitive, confidential, supportive assistance to those struggling with the disease of addiction. *Call (206) 861-8782 or e-mail emruff@jfsseattle.org*
- **Crisis Counseling:** Professional therapists who understand the dynamics of life transitions and crises within a cultural context. *Call (206) 861-3152 or e-mail contactus@jfsseattle.org*
Also: **On-Line Screening for Depression** at www.jfsseattle.org/cscreening.html
- **Domestic Violence:** (*Project DVORA: Domestic Violence Outreach, Response & Advocacy*) For adults and children experiencing emotional or sexual abuse, isolation or physical violence and in need of help. *Call (206) 461-3240 or e-mail contactus@jfsseattle.org*
- **Emergency Financial Assistance:** For such things as transportation, medical needs, past due utility bills, avoiding eviction or school clothing. Screening is required. *Call (206) 861-3176 or e-mail emergency@jfsseattle.org*
- **Emergency Housing Vouchers:** To fund housing up to one week at a local shelter, low-cost hotel or motel. Screening is required. *Call (206) 861-3176 or e-mail emergency@jfsseattle.org*
- **Food Bank:** Serves people of all backgrounds living in zip codes 98101, 98112, 98121 and 98122, in addition to Jewish people throughout the Greater Seattle area (both walk-ins and home delivery clients). *Call (206) 861-3174 or e-mail emergency@jfsseattle.org*
- **Holocaust Survivors:** Services supported by the Int'l Conference on Jewish Material Claims Against Germany, Inc., provided without charge to qualified survivors, include emergency financial assistance to assist with home care, housing, health care and other emergencies. *Call (206) 861-3152 or e-mail contactus@jfsseattle.org*

• Loans for Jewish Clients:

Loans for personal emergencies. Screening is required as is a Jewish co-signer for loans over \$500. *Call (206) 861-3176 or e-mail emergency@jfsseattle.org*

- **Refugees & Immigrants:** Specially trained case managers assist with emergency finances and employment services for people from cultures world-wide. *Call the Refugee & Immigrant Service Center in Bellevue (425) 643-2221 or Kent (253) 850-4065*
- **Metro Bus Tickets:** JFS provides a limited number of Metro bus tickets at significantly reduced rates. *Call (206) 861-3176 or e-mail emergency@jfsseattle.org*

24-HOUR RESOURCES

- **9-1-1 (Critical Emergency & Medical Assistance)**
- **Crisis Clinic:** 1-866-427-4747, (206) 461-3222 or (206) 461-3219 (TTY/TDD)
- **24-Hour Drug & Alcohol Helpline:** (206) 722-3700
- **Washington State Health Insurance Benefits Advisor (SHIBA):** 1-800-562-6900
- **King County Sexual Assault Resource Center:** 1-888-998-6423

DOMESTIC VIOLENCE 24-HOUR HELPLINES

- **Washington State Domestic Violence Hotline:** 1-800-562-6025
- **Domestic Abuse Women's Network (DAWN):** (206) 622-1881
- **Eastside Domestic Violence Program (EDVP):** 1-800-827-8840
- **New Beginnings:** (206) 522-9472

AFTER HOUR EMERGENCY RESOURCES

- **County Designated Mental Health Professional:** On-Call (206) 263-9200
- **Suicide Hotline:** 1-800-784-2433, 1-800-273-8255 or 1-800-799-8255 (TTY)
- **Teen Link:** (206) 461-4922, 1-866-TEENLINK (8336-5465) or (206) 461-3219 (TTY/TDD)



AFTER HOUR FOOD RESOURCES

(In addition to JFS Food Bank)

- **Community Information Line:** (206) 461-3200
- **Food Stamp Information:** 1-877-644-3663
- **Northwest Harvest:** (206) 625-0755
- **Solid Ground – Food Resources:** (206) 694-6756

EMPLOYMENT RESOURCES

- **AARP Foundation WorkSearch:**
(206) 624-6698 or <http://www.aarpworksearch.org>
- **Greater Seattle Jewish Business Network Group:**
If you are looking for a job or want to change your job. Contact Ben Meyerhoff at (206) 406-2904 or bmeyerhoff1@msn.com
- **Mayor's Office for Senior Citizens:** Age 55+ Employment Resource Center (206) 684-0500, e-mail seniors@seattle.gov or <http://www.seattle.gov/humanservices/seniorsdisabled/mosc/employment.htm>
- **Washington State Employment Security:**
Including information about unemployment. To file a claim: 1-800-318-6022; Administration: (360) 902-9500 or <http://www.esd.wa.gov/index.php>

HOUSING ASSISTANCE

- **Aptfinder.org:** (253) 383-3861 or <http://www.aptfinder.org>
- **City of Seattle Housing Ownership Program:**
(206) 684-0721 or <http://www.seattle.gov/housing/buying/foreclosureprevention.htm>
- **King County Committee to End Homelessness:**
(206) 263-9085 or <http://www.cehkc.org>
- **King County Housing Authority:** <http://www.kcha.org>
- **LIHI - Low Income Housing Institute:**
(206) 443-9935 or <http://www.lihi.org>
- **Washington State Foreclosure Help Hotline:**
1-877-894-4663 or http://www.dfi.wa.gov/consumers/homeownership/foreclosure_help.htm

PARENTING

- **Child Care Resources of King County:**
1-800-446-1114 or <http://www.childcare.org>
- **Parent Trust - Support & Resources:**
(206) 233-0156 or <http://www.parenttrust.org/for-families/>

OTHER COMMUNITY RESOURCES & INFORMATION

- **Washington Information Network:**
Includes contact information for services such as health care, childcare, job training, education, recreation, retirement, disability and social services. Non-profit, public health and human service programs are included, as well as a few for-profit organizations.
2-1-1 (land line), (206) 461-3200 or 1-800-621-4636
<http://www.resourcehouse.com/en/wa/cgi-bin/location.asp>
- **Bastyr Center for Natural Health:**
A leading authority in natural medicine.
(206) 834-4100 or <http://www.bastyrcenter.org/>
- **Senior Services:** A non-profit serving older adults and caregivers in King County.
(206) 448-5757 or <http://www.seniorservices.org>

CULTURALLY SENSITIVE

- **Association of Jewish Family & Children's Agencies:**
A vital force in Jewish life throughout North America, the AJFCA directory links you to over 140 Jewish Family & Children's social and human service organizations.
1-800-634-7346 or <http://www.ajfca.org/dir.html>
- **Jewish Spiritual Resources for the Economic Crisis:**
Quotes, prayers and other culturally sensitive materials to help get through difficult times.
<http://www.jcprograms.org/randm.php>

RESOURCEFUL ARTICLES

- **"Coping With Stress in Hard Times"**
<http://www.anxietyandstress.com/copingwithstress.html>
- **"Managing Your Stress in Tough Economic Times"**
<http://www.apahelpcenter.org/articles/article.php?id=171>
- **"Tips for Reducing Stress in Your Life"**
<http://www.swedish.org/15287.cfm>
- **"Dollars & Sense: Talking to Your Children About the Economy"**
<http://www.apahelpcenter.org/articles/article.php?id=185>
- **Resilience Guide For Parents & Teachers**
http://www.apahelpcenter.org/dll/resilience_guide-for_parents_and_teachers.pdf
- **"Tough Times for Retirees"**
http://www.bulletin.aarp.org/yourmoney/retirement/articles/tough_times_for_retirees.html

See our website for listings of "Resource Workshops" and other special programs in response to today's uncertain economic climate.

Note: This Guide is not comprehensive, but a place from which those in need can begin to find help.

Family Matters

a commitment to community

Michele Rosen
Campaign Chair

Valerie Piha
Campaign Vice Chair

Emily Alhadeff
Stephanie Axelrod
Robert A. Low
Division Chairs

Kenneth Weinberg, MSW
Chief Executive Officer

Lisa Schultz Golden, MPA
Chief Development Officer

June 29, 2009

Dear Friends,

Recently I had the opportunity to listen to a Rabbi describe the importance of “Red Sea Moments” in successfully creating a vibrant Jewish Community. A “Red Sea Moment” is that time when an individual — or in this case, an organization — walks into unknown waters and does something brave and creative.

Jewish Family Service recognizes the historic, brave, creative and visionary work of our community leaders who instituted the *JFS Family Matters Campaign*. They include Howard Behar, Jeannie Butler, Judy Neuman, Donna Benaroya, CEO Ken Weinberg and a list of volunteers too numerous to mention .

The *Family Matters Campaign* was initiated and implemented to ensure the ability of JFS to continue to meet the basic human needs of our community. With your support, JFS will:

- Reduce and prevent suffering of our highest risk community members
- Respond strategically to the emerging needs of our rapidly changing society
- Provide dignified physical spaces to better serve the full spectrum of emotional and social needs of our clients

Over the last three years, the *Family Matters Campaign* has raised over 26 million dollars from slightly more than 150 families and individuals. Their gifts in cash and pledges, to be paid through the year 2018, provide a strong foundation for going forward. This “quiet phase” of the *Family Matters Campaign* is finished. Yet our work as a caring, compassionate community is far from over. Today we find ourselves in a highly vulnerable situation. Not only is each JFS client vulnerable, but each of us is vulnerable. Life happens, and when it does, it stretches our own and our community’s resources — whether financial, physical, social, emotional or spiritual — to the limit.

To ensure the viability and sustainability of our programs and the space in which to deliver them, JFS is now going public with the *Family Matters Campaign*. Our goal is to raise an additional 15 million dollars over the next three years to make sure that anyone who comes to our doors will not be turned away — that professional, compassionate, coordinated care during critical circumstances is always here for our community.

And thus, **our** “Red Sea Moment” is now at hand as we take the plunge into unknown waters and walk toward a more perfect community — a land of milk and honey. I encourage you to continue protecting our ability to serve the most vulnerable among us both in word and deed.

Warmly,



Michele Rosen



Jewish Family Service
Jessie Danz Building
1601 16th Avenue
Seattle, WA 98122-4000
(206) 461-3240
FAX: (206) 461-3696
TTY: (206) 861-3197
Founded 1892
www.jfsseattle.org

COMMUNITY COLLABORATION

Collaboration

- Acme Food Sales
- AEPi
- African American-Jewish Coalition
- Albertson's
- Alphagraphics
- Amara Parenting & Adoption Services
- American Lung Association Health & Environmental Health Program
- Asian Counseling & Referral Service
- Association of Addiction Providers
- BBYO
- Bet Alef Meditative Synagogue
- Bet Chaverim Community Synagogue of South King County
- Bet Tzedak Legal Services
- Bikur Cholim Machzikay Hadath Congregation
- Broadway Farmers Market
- Bruce Pritchard
- Bush School
- Camp Fire
- Capitol Hill Chamber of Commerce
- Center for Urban Horticulture
- Chabad at UW
- City of Seattle - Human Services Department
- Community High School of Jewish Studies
- Congregation Beth Shalom
- Congregation Eitz Or
- Congregation Ezra Bessaroth
- Congregation Kol Ami
- Congregation Kol HaNeshamah
- Cottonwood de Tucson, Inc.
- Cozen O'Connor
- Dara Rosenwasser Photography
- Davis Wright Tremaine
- DLA Piper
- Eastside Catholic High School
- Essential Baking Company
- Feather Boa Fathers
- Food Lifeline
- Foster Pepper PLLC
- Garvey Schubert Barer
- Greater Seattle Jewish Business Network
- Healthy Aging Partnership
- Herzl Memorial Park
- Herzl-Ner Tamid Conservative Congregation
- Hillel UW
- International Conference on Jewish Material Claims Against Germany, Inc.
- International Rescue Committee
- Jconnect
- Jew-ish.com
- Jewish Club of Washington
- The Jewish Day School
- Jewish Education Council of the Jewish Federation of Greater Seattle
- Jewish Prisoner Services International
- Jewish Studies Program at the UW
- Jewish Women International
- Jserve
- JTNews
- Kadima Community School
- Kavana Cooperative
- Kelly Ross Pharmacy
- King County Coalition Against Domestic Violence
- King County Committee to End Homelessness
- King County Library System
- King County Metro Transit
- Lakeside Milam
- Leibsohn & Company
- Low Income Housing Institute
- Madison Market
- Madrona Presbyterian Church
- Manatt, Phelps & Phillips LLP
- Mercer Island Preschool Association
- Morris & Morris
- National Association of Professional Geriatric Care Managers
- National Council of Jewish Women
- Nordstrom
- Northwest African American Museum
- Northwest Harvest
- Northwest Justice Project
- Northwest Sarcoma Foundation
- Northwest Yeshiva High School
- Nosh Away
- Office of U.S. Senator Maria Cantwell
- Overlake School
- ParentMap
- PCC Natural Markets
- Peace for the Streets by Kids from the Streets
- Perkins Coie LLP
- Pioneer Human Services Program for Early Parent Support
- Puget Sound Jewish Coalition on Homelessness
- QFC University Village
- Recovery Centers of King County
- Seattle Asian Art Museum
- Seattle Central Community College
- Seattle Central Community College - Parent Child Center
- Seattle Central Community College - Social & Human Services Department
- Seattle Counseling Service for Sexual Minorities
- Seattle Food Committee
- Seattle Hebrew Academy
- Seattle Humanist Circle
- Seattle Jewish Chapel
- The Seattle Jewish Community School
- Seattle King County Coalition on Homelessness
- Seattle Lesbian & Gay Film Festival
- Seattle Regional Census Center
- Seattle Rheumatology Associates
- Seattle Sephardic Brotherhood
- Seattle University
- Seattle Works
- Secular Jewish Circle
- Sephardic Bikur Holim Congregation
- Sharehouse
- Solid Ground
- Sound Transit
- Southeast Seattle Senior Center
- Staying Active & Independent for Life Program - Snoqualmie Hospital Rehabilitation Department
- Stoel Rives
- Stroum Jewish Community Center
- Stroum Jewish Community Center Parenting Center
- Summit at First Hill
- Sustainable Capitol Hill
- Swiftly Printing & Digital Imaging
- Tacoma Jewish Community Fund
- Tall Grass Bakery
- Temple B'nai Torah
- Temple Beth Am
- Temple De Hirsch Sinai
- Temple De Hirsch Sinai Religion School
- The Tribe Motorcycle Club of Seattle
- United Way of King County
- University of Washington
- Virginia Mason Hospital
- Washington Healthy Alliance
- Washington State Coalition Against Domestic Violence
- Washington State Holocaust Education Resource Center
- Wellspring Family Services
- Whole Foods Market - Roosevelt Square
- Wilson Sonsini Goodrich & Rosati
- Young Judaea
- Young Leadership Division of the Jewish Federation of Greater Seattle
- Youth Volunteer Corps
- YWCA

Collaboration

COMMUNITY COLLABORATION

- Acme Food Sales
- AEPi
- African American-Jewish Coalition
- Albertson's
- Alphagraphics
- Amara Parenting & Adoption Services
- American Lung Association Health & Environmental Health Program
- Asian Counseling & Referral Service
- Association of Addiction Providers
- BBYO
- Bet Alef Meditative Synagogue
- Bet Chaverim Community Synagogue of South King County
- Bet Tzedak Legal Services
- Bikur Cholim Machzikay Hadath Congregation
- Broadway Farmers Market
- Bruce Pritchard
- Bush School
- Camp Fire
- Capitol Hill Chamber of Commerce
- Center for Urban Horticulture
- Chabad at UW
- City of Seattle - Human Services Department
- Community High School of Jewish Studies
- Congregation Beth Shalom
- Congregation Eitz Or
- Congregation Ezra Bessaroth
- Congregation Kol Ami
- Congregation Kol HaNeshamah
- Cottonwood de Tucson, Inc.
- Cozen O'Connor
- Dara Rosenwasser Photography
- Davis Wright Tremaine
- DLA Piper
- Eastside Catholic High School
- Essential Baking Company
- Feather Boa Fathers
- Food Lifeline
- Foster Pepper PLLC
- Garvey Schubert Barer
- Greater Seattle Jewish Business Network
- Healthy Aging Partnership
- Herzl Memorial Park
- Herzl-Ner Tamid Conservative Congregation
- Hillel UW
- International Conference on Jewish Material Claims Against Germany, Inc.
- International Rescue Committee
- Jconnect
- Jew-ish.com
- Jewish Club of Washington
- The Jewish Day School
- Jewish Education Council of the Jewish Federation of Greater Seattle
- Jewish Prisoner Services International
- Jewish Studies Program at the UW
- Jewish Women International
- Jserve
- JTNews
- Kadima Community School
- Kavana Cooperative
- Kelly Ross Pharmacy
- King County Coalition Against Domestic Violence
- King County Committee to End Homelessness
- King County Library System
- King County Metro Transit
- Lakeside Milam
- Leibsohn & Company
- Low Income Housing Institute
- Madison Market
- Madrona Presbyterian Church
- Manatt, Phelps & Phillips LLP
- Mercer Island Preschool Association
- Morris & Morris
- National Association of Professional Geriatric Care Managers
- National Council of Jewish Women
- Nordstrom
- Northwest African American Museum
- Northwest Harvest
- Northwest Justice Project
- Northwest Sarcoma Foundation
- Northwest Yeshiva High School
- Nosh Away
- Office of U.S. Senator Maria Cantwell
- Overlake School
- ParentMap
- PCC Natural Markets
- Peace for the Streets by Kids from the Streets
- Perkins Coie LLP
- Pioneer Human Services
- Program for Early Parent Support
- Puget Sound Jewish Coalition on Homelessness
- QFC University Village
- Recovery Centers of King County
- Seattle Asian Art Museum
- Seattle Central Community College
- Seattle Central Community College - Parent Child Center
- Seattle Central Community College - Social & Human Services Department
- Seattle Counseling Service for Sexual Minorities
- Seattle Food Committee
- Seattle Hebrew Academy
- Seattle Humanist Circle
- Seattle Jewish Chapel
- The Seattle Jewish Community School
- Seattle King County Coalition on Homelessness
- Seattle Lesbian & Gay Film Festival
- Seattle Regional Census Center
- Seattle Rheumatology Associates
- Seattle Sephardic Brotherhood
- Seattle University
- Seattle Works
- Secular Jewish Circle
- Sephardic Bikur Holim Congregation
- Sharehouse
- Solid Ground
- Sound Transit
- Southeast Seattle Senior Center
- Staying Active & Independent for Life Program - Snoqualmie Hospital Rehabilitation Department
- Stoel Rives
- Strum Jewish Community Center
- Strum Jewish Community Center Parenting Center
- Summit at First Hill
- Sustainable Capitol Hill
- Swiftly Printing & Digital Imaging
- Tacoma Jewish Community Fund
- Tall Grass Bakery
- Temple B'nai Torah
- Temple Beth Am
- Temple De Hirsch Sinai
- Temple De Hirsch Sinai Religion School
- The Tribe Motorcycle Club of Seattle
- United Way of King County
- University of Washington
- Virginia Mason Hospital
- Washington Healthy Alliance
- Washington State Coalition Against Domestic Violence
- Washington State Holocaust Education Resource Center
- Wellspring Family Services
- Whole Foods Market - Roosevelt Square
- Wilson Sonsini Goodrich & Rosati
- Young Judaea
- Young Leadership Division of the Jewish Federation of Greater Seattle
- Youth Volunteer Corps
- YWCA

**JEWISH FAMILY SERVICE
STAFF, 2009**

Staff

**2008 - 2009
BOARD OF
DIRECTORS**

Laura Stusser-McNeil
President

Dianne Loeb
President-Elect

Kathy Berman
1st Vice President

Gerry Goldman
2nd Vice President

Eric LeVine
2nd Vice President

Leland Rockoff
Treasurer

Gail Mautner
Secretary

Sanford Melzer
*Immediate
Past President*

Emily Alhadeff
Stephanie Axelrod
Joseph Barer
Bonnie Berk
Will Daniels
Susan Eastern
Jeff Feinstein
Amy Fulton
Barrie Galanti
Louise Irving
Marc Kittner
Sally McKenzie
Valerie Piha
Stan Rosen
Ellen Rubinfeld
Julia Schechter
Judy Soferman
Deb Trevino
Remy Trupin
Stuart Weiss
Gary Wenet
Eileen Glasser Wesley

EXECUTIVE STAFF

Ken Weinberg, MSW
Chief Executive Officer

Claudia Berman, MN
Chief Operating Officer

**Executive Assistant/
Board Administrator**

Julie Olson

**PROGRAM
DEPARTMENTS**

**Aging & Adult
Programs**

Jane E. Relin, MSW, LICSW
Clinical Director

Sarah Barash, MC, NCC
Geriatric Care Manager

Sheryl E. Begoun
Geriatric Care Manager

Lani Scheman
Geriatric Care Manager

**Alternatives to
Addiction**

Eve M. Ruff, MS, CDP
Director

Counseling Services

Jane E. Relin, MSW, LICSW
Clinical Director

Shelly Ballmer, MA
Clinical Therapist

Theresa Epstein, MSW,
LICSW
Clinical Therapist

Andrew Koerner, MS, LMHC
Clinical Therapist

Christina Malecka, MA
Clinical Therapist

David Pressman, PhD
Clinical Therapist at Hillel

Betsy Rubin, MSW
Clinical Therapist at Hillel

John Streimikes, MSW
Intake Specialist

Diane Zipperman, MA, MEd

*School Outreach
Counselor*

**Emergency Services &
Food Bank**

Carol Mullin
Director

Lauren Fabella
*Emergency Services
Case Manager*

Christina Rosenlund
*Emergency Services
Assistant*

Derek Wertz
Food Bank Manager

Matthew Winkelman
Food Bank Assistant

Family Life Education

Marjorie Schnyder, MSW
Director

Ellen Hendin
*Endless Opportunities
Coordinator*

HomeCare Associates

Don Armstrong, MPA
*Director, Home Care &
Community Based
Services*

Kerri Franklin
Administrative Manager

Ericka Garcia
Staffing Specialist

Adam Halpern, MSW,
MAJCS
Assessment Specialist

Amber Holt
Staffing Specialist

Koreen Jack
Senior Staffing Specialist

Jason Simon
Sales Representative

Judy Smith, LPN
Assessment Specialist

Project DVORA

Michelle Lifton, MS
Director

Rebeckah Tilsen
Advocate

**Refugee & Immigrant
Service Centers**

Shane Rock, JD
Director

Tatiana Alexandrova
Employment Specialist

Ismahan Bihi
Employment Specialist

Vera Burov
Employment Specialist

Yelena Butylev
Office Assistant

Toulue Cha
Employment Specialist

Vilma Cinciene
Branch Office Supervisor

Thanh Do
Employment Specialist

Thao Duong
Administrative Coordinator

Amany El Nahhas
ESL Instructor

Nahal Ghoghaie
ESL Instructor

Svetlana Hanke
Citizenship Instructor

Margaret Hinson
*Refugee Resettlement
Coordinator*

Christiane Hulet
ESL Instructor

Saw Kennedy
Karen Case Manager

Griff Lambert
*Resettlement Case
Manager*

Marsha Major
WIA Case Manager

Sorayya Tabrizi
Office Assistant

Oksana Volostnova
Employment Specialist

Irina Vorona

Refugee & Immigrant Service Centers (cont'd)

Russian Language Information & Assistance Specialist

SAJD (Seattle Association for Jews with Disabilities)

Rachael Byer Kwong, MSW, LICSW
Director

Elizabeth Brodhead
Instruction & Support Specialist

Mary Eastman
Instruction & Support Specialist

Michelle Lipinski
Instruction & Support Specialist

Kris Morse
Client Services Manager

Andre O'Donnell, CMC
Case Manager

Sarah Lauren Richardson
Instruction & Support Specialist

Jeanne Rose Roxby, CMC
Case Manager

Jill Ruder
Instruction & Support Specialist

Chaya Turner
Instruction & Support Specialist

Volunteer Services

Jane Deer-Hileman, MS
Director

Rachel Finkelstein
Program Assistant

ADMINISTRATIVE SERVICES

Ed Meyer, MA
Director

Sabia Becerra
Receptionist

Emmanuel Ekeh
Custodian

Wayne Ellington
IT Systems Administrator

Keara Kazanjian, FMP
Facilities Manager

Karena Prater
Database & User Administrator

Jeanette Silva, MSW

Human Resources Coordinator

Dan Taimanglo
Facilities Assistant

DEVELOPMENT & MARKETING

Lisa Schultz Golden, MPA
Chief Development Officer

Dick Rosenwald
Director of Marketing & Communications

Celia Cohen, MA
Grants & Contracts Coordinator

Suzanne Goren
Family Matters Campaign Director

Irene Grebenschikoff
Development Coordinator

Jake Groshong, MFA
Marketing & Communications Coordinator

Eric Kaltenbacher
Development Assistant

Gail Pollack
Director of Annual Giving

Shelly C. Shapiro, JD
Major Gifts Officer

Milica Veselinovic
Development & Database Administrator

FINANCE

Marie North, CPA
Director of Finance / Controller

Kathy Andeway
General Ledger Staff Accountant

Brenda Birman
Accounts Payable Accountant

Guy Engeln, CPA
Assistant Controller

Sandy Torrence
Payroll Accountant

HomeCare Associates Caregivers & Certified Nurse Assistants

Ayelech Abera
Belainesh (Bella) Abraham
Hodan Adan
Mehiret Argaw
Timeles Asegu

Ivo Atanasov
Fitsum Awoke
Susan Bailey
Krimhilde (Hilde) Barene
Cheryl Belt
Mitze Bernabe
Grace Bertram
Elsa Beyene
Iscah Birech-Glenn
Elvisa C. Blanco
Teresa Bohner
Cara Brueckner
Evelyn Brusch
Chantal Burn
Monliza "Mona" Chalka
Brenda Clayton-Anderson
Amadou Cora
Edelminda Cornejo
Loretta (Kay) Crowder
Wilbert Cuba
Theresa Cuthbert
Denbernesh (Dede) Debeb
Konjit (Konnie) Demissie
Tigist Demissie
Irina Dikerman
Mariam Dosso-Berry
Victoria Early
Elsa Efreem
Almaz Eneyew
Alice Fernandez
Rebecca "Becky" Florian
Michael Gachiri
Maria Galvan
Ericka Garcia
Ferweine Gebregizabhir
Aregash Gebru
Yimegnushal (Yime) Getachew
Aster Getnet
Vida Gilland
Bernadette Gitau
Florence Gituma
Carmen Gumii
Dora Hagan
Brittany Hall
Russell (Scott) Hamilton
Clementine Harris
Zehara Hassen
Debbie Hill
Fred Kaguathi
Lucy Kamau
Lucy Karicho
Hana Kebede
Asma Kadir
Angeline Kemboi
Beto Keto
Nancy Kimani
Mary Kinyanjui
Valentina Kostina
Maria Laguna

Ivone Langford
Alinda Lee
Sharman Leedom
Nardos Leuel
Teresa Lucas
Karen Macharia
Patricia Magill
April Massey
Umar Mbow
Daniela Morosan
Florence Mwangi
Moses Ndoria
Jane Ngatia
Eva Ngethe
Maria Niculescu
Anne Njenga
Suado Nur
Marta Olivas
Irina Outioucheva
Julie Pam
Jennifer Pecknold
Connie Purvis
Sigrid Quetschke
Billie Roberts
Jon Robinson
Christopher (Chris) Rolph
Lorna Samaniego
Sarah San Jose
Monica Santos
Gloria Savinski
Sheila Sawyer
Aisha Seid
Irma Shaw
Morgan Smith
Lerma Sokol
Adjoa Solomon
Joanne Stauffer
Roger Strickland
Tigist Tadesse
Resurreccion (Oric) Tapdasan
Elsa Tesfai
Vivian Thompson
Teresa Trudeau
Helen Valdez
Margaret (Margie) Vega-Rew
Marina Velasquez
Mekides Wallelign
Stephanie Weisser
Norma (Rosie) Wigutoff
Rosalyn Williams
Nancy Williams
Yehananwork (Yami) Wolde
Kym Wood
Alayu Yabundej
Rabia Yesuf

{ VOLUNTEERS }

Making a difference here at home...

Month-in and month-out, project by project, mitzvah to mitzvah, JFS Volunteers make a genuine difference in the lives of thousands upon thousands of clients here at home. Over 1,300 of you went above and beyond in giving back in excess of 16,000 hours of service to our community. Ordinary people doing extraordinary things, thank you!

Sydney Abrams
 William Abramson
 Takeshi Akatsuka
 Clancy Alampi
 Zephyr Aleta
 Madalyn Alexander
 Emily Alhadeff
 Ken Alhadeff
 Sharon Aliza
 Jeremy Alk
 Nicole Aloni
 Kathryn Altus
 Michael Amini
 Christine Anderson
 John Anderson
 Mark Anderson
 Peter Anderson
 Kathy Andeway
 Jason Andre
 Joanne Angel
 Kelly Angell
 Melanie Antonich
 David Arfin
 Ayu Arimoto
 Rich Arscott
 Sean Arscott
 Ken Astrein
 Jeff Atkin
 Samantha Atkin
 Natanya Auerbach
 Kalman Axelrod
 Stephanie Axelrod
 Hnin Aye
 Hazzan Isaac Azose
 Deborah Baber
 Ali Baker
 Jessie Balcom
 Kate Baldwin
 Inessa Baram-Blackwell
 Nitsa Barash

Carol Barer
 Joe Barer
 Simon Barnes
 Ben Barnett
 Daniel Barnett
 Dea Barnett
 Trevor Barnyak
 Stephen Barr
 Debrah Barrett
 Amanda Baruch
 Kris Baruch
 Gad Barzilai
 Etan Basseri
 Shelley Baumgarten
 Asher Bearman
 Lonna Beebe
 Howard Behar
 Moriel Behar
 Robert Beiser
 Steven Benario
 Donna Benaroya
 Jeff Bender
 Angelina Benedetti
 Carol Benedick
 Larry Benezra
 Olivier BenHaim
 Aileen Benjamin
 Kelly Benkert
 Beth Huppinn Bennett
 Bonnie Berk
 Maddie Berkman
 Alicia Berland
 Alan Berman
 Ed Berman
 Kathy Berman
 Mandy Berman
 Eli Bernstein
 Janice Bernstein
 Joel Bernstein
 Julie Bernstein

Nathan Bernstein
 Kendra Berry
 Charlie Best
 David Bestock
 Scott Bevan
 Shoshana Billik
 Elaine Birn
 Martin Birn
 Elaine Bishop
 Gordon Bittle
 Judi Bixby
 Carey Black
 Larry Blades
 Josephine Blair
 Joan Bleecker
 Mark Blitzer
 Joyce Bloch
 Adam Bloom
 Adrienne Bloom
 Beverly Goldsmith Blum
 Ben Blustein
 Lyn Blyden
 Ashley Bobman
 Bruce Bobman
 Karen Bobman
 Rebecca Bockow
 Janet Boguch
 Alexandra Boguslav
 Joanna Plichta Boisen
 Andrew Bor
 Ross Boundy
 Mike Bovarnick
 Ruth Bovarnick
 Henry Boyar
 Cathy Braun
 Rachel Braun
 Clive Brazg
 Rabbi Dan Bridge
 Janis Bridge
 Diane Brintzenhofe

Max Broburg
 Larry Broder
 Michelle Brot
 Michel Brotman
 Valerie Brotman
 Melissa Brown
 Rebecca Brown
 Tina Brown
 David Brumer
 Erica Buckley
 Jenifer Bunis
 Bennett Burke
 Soren Burns
 Douglas Buser
 Jeannie Butler
 Elijah Butow
 Doreen Butterklee
 Joel Buxbaum
 Marlo Cafarelli
 Rebecca Calderon
 Nate Caminos
 Benjamin Cape
 Bonnie Cape
 Elizabeth Caputo
 Lian Caspi
 Pamela Center
 Bob Center
 Diane Chambers
 Catherine Chapman-
 Melaik
 Jan Charkow
 June Chaus
 Yen-Ting Chen
 Chien-Ta Cheng
 Erlene Chernick
 Irv Chernick
 Linda Clark
 Julia Parsons Clarke
 Julie Clarke
 Michael Cline

“I am ever so grateful to you.”

VOLUNTEERS
(cont'd)

Clanci Cochran
Howard Cockerham
Allyson Cohen
Barney Cohen
Cameron Cohen
Celia Cohen
Daniel Cohen
Gary Cohen
Jen Cohen
Lisa Cohen
Yair Cohenca
Donald Cohn
Jean Cohn
Rosemary Coleman
Hannah Collins
Michelle Conerly
Joel Connelly
Taylor Conway
Devon Cook
Ari Cooper
Curt Cooper
Isabella Cooper
Jason Cordova
Reesa Cowan
Erin Cox
Jayne Crebassa
Sherry Culver
Leah Cutter
Adam Daggy
Theodore Dahlstrom
Andrea Danen
Rob Danen
Ted Daniels
William Daniels
Shelley Talalay Dardashti
Ben Davis
Eli Davis
Lara Davis
Rasa Davis
Ron DeChene
Cristine DeMaio
Rose Dembo
Jessica DeRoulet
Kathleen Derrick
Michael Dickter
Mark Diegel
Pola Doenyas
Dana Salinger
Donaldson
Naomi Donaldson
Joshua Donion
Christina Donivan

Ryan Downing
Cindy Droker
Ted Dubinsky
Jenny Dubow
Ira Duden
Elisabeth Duffy
Vinnie Duffy
Mike Duke
Marcus Dunavan
Noa Dunn
Lori Eagle
Susan Eastern
Shauna Ehlert
Arlene Ehrlich
Dan Elefant
Jack Elhert
Shauna Elhert
Irit Eliav
Richard Elliott
Beau Ellis
Adam Ellner
Seth Ellner
Caitlin Emeritz
Jenna Emerson
Gregory Engel
Hanna Engel
Leah Engel
Gary Engemann
Ben Engelsberg
Mark Everard
Danielle Fague
Samuel Fahrer
Rabbi Ted Falcon
Mike Fan
Talia Feder
Alexandra Feinberg
Jeff Feinstein
Rhona Feldman
Shelly Fields
Melissa Figiel
Allison Fine
Alvin Finegold
Lana Finegold
Rebecca Finkel
Lauren Fishman
Allison Flash
Elizabeth Flavin
Hannah Fleischmann
Patty Fleischmann
Steve Fleischmann
Dana Fleishman
Kelby Fletcher
Patty Flowers
Julia Foo

Vladimir Foonberg
Bryan Forbes
Nicole Fox
Sara Frame
Chad Frampton
Carol Frankel
Jonathan Frankel
Robert Frankel
Elisa Freedman
Mitchell Freedman
Sydney Friedman
Wendy Friedman
Daniel Frimer
Amy Fulton
Michael Furtado
Denice Gagner
Aileen Gagney
Barrie Galanti
Holly Gardner
Fay Gartenberg
David Geisen
Carolyn Geller
Ellen Gerson
Philip Gerson
Lauren Gerzauskas
Neeloufar Gharavi
Gino Gianola
Mathew Gibson
Maria Gillman
Robin Ginnis
Charlotte Gitelman
Emily Gitelman
Max Gitelman
Mitch Gitelman
Robin Gitelman
Judi Gladstone
Fran Glauf
Kelly Glenn
Donna Glosser
Joanne Glosser
Gordon Godfred
Kira Godfred
Barbara Goldberg
Michelle Goldberg
Sarah Goldenkranz
Gerry Goldman
Jeff Goldman
Shuly Goldman
Shamber Goldstein
Sophia Goodfriend
Yuliya Gorbanyova
Barry Goren
Jacob Goren
Molly Goren

Josh Gortler
Lori Gradinger
Alison Grady
Mary-Anne Graham
Julia Granger
David Grashin
Aidan Gray
Betty Grebenschikoff
Nikos Grebenschikoff
Joel Green
Alice Greenberg
Molly Greenberg
Joseph Greengard
Ellen Greenwood
Asa Grekin
Elam Grekin
Paul Grekin
Cynthia Gross
Brent Grossman
Julia Grout
Jason Gruenig
Ruz Gulko
Richard Gumpert
Caroline Hafenbrack
Baird Hailey
Mark Handler
Michael Handler
Shana Handwerk
Rebekah Harding
Kara Hardman
Brian Harrington
Madeline Harris
Erin Hart
Amelia Haselkorn
Fran Hasson
Laura Hawes
Michael Hawes
Daniel Heathman
Nadia Hecker-O'Brian
Cindy Heetbrink
Jana Helin
Joseph Hellerstein
Suzanne Hellerstein
Aaron Hendelman
Inessa Hendelman
Jerry Hendin
Aaron Herst
Renee Herst
Cam Herzog
Ondrea Hidley
Cindy Hirsch
Joanne Hochberg
Kay Hockeiser
Jeri Hodgkin
Richard Hodgkin
Gayle Hoffman
Sheila Hoffman
Cai Horn

Julia Horn	Ryan Kedar	Linda Lei	Michelle Martin
Michael Horn	Tami Kedar	Ron Leibsohn	Susan Matalon
Mira Horn	Aaron Kelly	Jon Lellelid	Olga Matsyuk
Sanna Horn	Ann Kelly	Amy Leonard	Gail Mautner
Daniel Horsty	Ellen Kelly	Nancy Leson	Marc Mayo
Kelly Horton	Joe Kelly	Zalie Lester (z"l)	Mark Mayo
Christine Hsiao	Anat Kerry	Ellen Levi	Tina McClure
Amy Hughes	Ellen Kesselman	Michael G. Levin	Joshua McCormick
David Hull	Gale Kessler	Adam Levine	Sabrina McDavid
Ashley Hulsey	Tatul Khachaturyan	Linda Levine	Jodi McDougall
Melissa Huppin	Patti Kieval	Eric LeVine	Laura McDougall
Peter Huth	Shinjiro Kikuchi	Dan Levitan	Ann McGettigan
Anh Huynh	Jack Kimbro	Elana Levitan	Jack McHenry
Robert Hyman	Rabbi Yohanna Kinberg	Olivia Levitan	Sally McKenzie
Megan Hyman-Wright	Calvin King	Stacey Levitan	Dennis McLean
Audrey Immel	Sally Kinney	Laurie Levy	Noah McLean
Louise Irving	Isaac Kipust	Miranda Levy	Cora McNeil
Josh Isaac	Marc Kittner	Susie Levy	Harris McNeil
Jacob Isenberg	Kalman Klass	Jacob Lewine	KC McNeil
Robert Isgur	Kandra Kleiman	Lia Lewine	Maggie Medearis
Lale Ismen	Ross Kling	Jacob Lieberman	Robin Medin
Joyce Israel	Peter Knoepfler	Jon Lieghty	Jorge Medina
Julie Israel	Leah Knopf	Stuart Light	Geoffrey Meer
Noah Israel	Patti Knowles	Diane Lilly	Daniel Melzer
Sydney Israel	Pat Knox	Jay Lipman	Sandy Melzer
Assia Israelit	Kate Koester	Archie Lippman (z"l)	Shirley Melzer
Larry Jablon	Robert Kohn	Miriam Lippman	Jack Menashe
Elissa Jacobs	Galya Kolodner	Tzachi Litov	Jacob Menashe
Joel Jacobs	Amy Korniak	John Livingston	Kristin Meyer
Joshua Jaffe	Linda Kosin	Dianne Loeb	Makenna Meyer
Mac Jaffe	Nate Kosin	Steve Loeb	Olivier Meyer
Maria Jaffe	Joel Koven	Sandi Logman	Heather Michaud
Reverend Debra Jarvis	Dan Kreber	Sharon London	Sam Michel
Evan Jayne	Arthur Kritzer	Blakely Lord	Britta Michalove
Heath Jenings	Nancy Case Kritzer	Susan Lord	David Michalove
Danielle Johnson	Robin Kroll	Albert Lott	Johan Michalove
Erica Johnson	Sarah Kroll	Robert Low	Carol Michel
Heather Johnson	Brenda Kurland	Jordan Lowe	Cassie Miller
Lisa Johnson	Enrique Kuttemplon	Alexander Lustig	Eric Miller
Sharon Frey Jones	Simon Kuttemplon	Mui Ly	Joan Miller
Lisa Jones-Engel	Raymond Kwong	Sarah Lynch	Michael Miller
Sue Williams Judge	Bob LaMacchia	Toni Lyser	Samantha Miller
Ben Kahle	Sherry LaMacchia	Bertie Maarsen	Steven Miller
Andy Kamholz	Spencer Laner	Margaret Maas	Howard Mills
Elizabeth Kaminsky	Jonathan Langman	Francesca Mabon	Jeremy Millsap
Carrie Kanter	Karen Langman	Julie Mackoff	Liora Minkin
Gary Kanter	Adam Las	Michael Madwed	Yelizaveta Minkina
Mary Kanter	Barry Lasky	David Magaram	Daphne Minkoff
Tyler Kantor	Rowan Lasky	Terry Magaram	Taylor Minter
Andrew Kaplan	Poonam Lata	Norman Manaster	Shirley Mittelman
Erica Kaplan	Tricia Law	Matthew Mandel	Julie Mizrahi
Irv Karl	Deborah Lawson	Lisa Manheim	Lotan Mizrahi
Elias Kass	Sarah Lawson	Richard Mann	Joanne Modance
Emily Katcher	Joshua Lay	Nizan Manor	Joanne Mon
Lynn Katz	Ashlyn Leahy	Ilana Mantell	Arash Mondegari
Ari Kaufman	Conor Leahy	Rabbi Yona Margolese	Allison Moore
Ruth Kaufman	Kate Leahy	Allison Marquart-Garrett	Don Morgan
Stuart Kaufman	Diane Lebow	Seth Marrus	Andrew Moriarty

VOLUNTEERS
(cont'd)

Marshall Moriarty
Jeff Morris
Julian Morris
Sara Morrison
Elizabeth Moseley
Manette Moses
Stephen Moskowitz
Brandy Moss
Preston Mui
Tsilya Murshteyn
Jonah Muth
Malya Muth
Nicholas Muth
Michael Myers
Gary Nacht
Micah Nacht
Julie Nathan
Robert A. Nathan
Robert O. Nathan
Jeff Nave
Allison Nelson
Joanna Nelson
John Nelson

Yudai Otake
Libby Otto
Juliete Palenshus
Yacov Paley
Eun-Geung Park
Andy Paroff
Linda Paros
Ezra Parter
Dan Paton
Jamie Pearl
Margaret Pearl
Ali Pearson
Lee Peha
Larissa Peizer
Alon Peres
Deborah Peres
Josee Perez
Ronald Pergamit
Eleni Petropoulos
Jennifer Pew
Tuong Pham
Julian Picard
Dan Pick
Blaire Piha
Jessica Piha

Ruth Raskind
Andrew Redd
James Redd
Leslie Redd
William Redd
Elgin Rees
Griffith Rees
Lisa Calavetta Rees
Stephen Reibman
Jane Reisman
Julia Reuter
Eleanor Reynolds
Rachel Richman
Lee Richmond
Dany Rifkin
Deborah Rifkin
Gabriel Rifkin
James Ringness
Marjorie Ringness
Merrill Ringold
Domico Rios
Carole Rish
Sidney Rittenberg
Aleah Robbins
Arnold Robbins

Daniel Roth
Gilbert Roth
Mark Roth
Dexter Rothchild
Elizabeth Rothman
Jolyn Rowland
Ellen Rubinfeld
Harvey Rubinstein
Joel Rue
Eve Ruff
Sara Ruthman
Ben Sabath
Jelena Sacharoff
Sam Sacharoff
Ellen Sachet
Manja Sachet
Lee Saïla
Phillip Saltzman
Nancy Salwitz
Ryan Salzman
Jonathan Sandler
Lori Sandler
Fernando Santiago
Ruth Sassoon
Holly Sawyer

**“I am very grateful for the food,
and bless the volunteers who bring it.”**

Martin Nelson
Judy Neuman
Maya Neuman
Nissim Neuman
Andi Neuwirth
Arielle Newcomb
Elliot Newman
Nhi Nguyen
Phuong-Lien Nguyen
Bailey Nieder
Ryoko Nishiyama
Ben Noma
Rebecca Novelli
Benjy Nurick
Dani Nurick
Ilani Nurick
Rabbi Rachel
Nussbaum
Lisa Orlick
Alie Orme
Julie Orr
Elias Ortega
Ruben Ortega
Elizabeth Oseid

Stanley Piha
Valerie Piha
David Pike
Tobiah Pimenov
Judie Pollack
Sally Pollard
Phithsamay Pranikay
Bruce Pritchard
Julian Pritchard
Laurie Pritchard
Mariah Pritchard
Diana Pritkin
Peter Pundy
Terra Purpura
Ann Marie Putter
Josh Radman
Rukiya Rafiq
Arman Rahbarrad
Mahyar Rahbarrad
Elizabeth Ralston
Mike Ramey
Ben Ramsay
Doug Ramsay
Jon Ramsay

Nora Robertson
Zachary Robin
Sarah Robinson
Janet Rochon
Leland Rockoff
Marcia Rodes
Robert Rogers
Kyle Roll
Rochelle Roseman
Cathy Rosen
David Rosen
Davida Rosen
Jeanie Rosen
Katie Rosen
Michele Rosen
Stan Rosen
Rabbi Jay Rosenbaum
Sophie Rosenkranz
Christy Rosenlund
Marc Rosenshein
Michelle Rosenthal
Dara Rosenwasser
Jeff Ross
Nate Ross

Aaron Schechter
Ben Schechter
Julia Schechter
Lauren Schechter
Eric Schinfeld
Ken Schlegel
Andrew Schmid
Manja Schneider
Mike Schneider
Betsy Schneier
Martin Schnitzer
Wendy Schonwetter
David Schor
Mike Schuchart
Andrew Schuenemam
Jill Schultz
Norm Schultz
Roberta Schultz
Eliana Schwartz
Naomi Schwartz
Paul Schwartz
Stephen Schwartz
Stephen M. Schwartz
Susan Schwartz

Allison Schwartzman	Carrie Stein	Luu Thai	Keith Weinberger
Maggie Schwartzman	Jessica Stein	Barbara Earl Thomas	Max Weinberger
Barry Schwarz	Richard Stein	Gavin Tierney	Andrew Weiner
Rita Segelbaum	Sidney Stein	Susan Titan	Sid Weiner
James Senseney	Audrey Steinberg	Matt Titelbaum	Denise Weinstein
Chad Sermeno	Naomi Steinberg	Renee Titelbaum	Leah Weinstein
Lukas Shadair	Suzie Steinberg	Takumi Torii	Madeline Weinstein
Maureen Shadair	Lauren Steiner	Naomi Torvik	Elaine Weisfield
Ian Shafer	William Stern	Johnny Townsend	Stu Weiss
Stella Shafer	Daniel Stochel	Greta Treistman	Louis Weissman
Evan Shapiro	Erin Stockdill	Jeff Treistman	Paula Wells
Sabina Shapiro	Megan Stolber	Polly Treistman	Gary Wenet
Andrew Sheffield	Rachel Dobrow Stone	Deb Trevino	Karen Wennerstrom
Naomi Sheffield	E. Jay Stopper	Vladyslav Trofimov	Eileen Glasser Wesley
Amanda Sheftel	Jesse Stout	David Trossman	Andrew Westhoff
Michael Sherer	Michaela Strange	Liliana Trubych	Susan Williams
Martin Sherman	Robbie Stern	Remy Trupin	Judy Willson
Brooke Shindler	Lauren Strenger	Juhn Tse	Scott Wilson
Jason Shindler	Aytan Stromberg	Anya Tudisco	Chuck Winkelman
Nellie Shippen	Nancy Strom-Handwerk	Reva Turtel	Ellen Winkelman
Phyllis Shulman	Emily Strovink	Dawn Uppinghouse	Rochelle Winnett
T'mima Shupack	Barry Stulberg	Jacob Valk	David Wisner
Alice Siegal	Gail Stulberg	Matt Varga	David Wishnick
Art Siegal	Hannah Stulberg	Eli Varon	Jacquelyn Wiviott
Alicia Siegel	Noah Stulberg	Daniel Vasen	Barbara Wolf
David Silverman	Aaron Stusser	Kova Vaughan	Beverly Wolfers
Stacya Silverman	Helen Stusser	Ellen Vaughn	Sam Wolk
Marion Silverthorne	Herb Stusser	Sandra Vidgoff	Jennifer Woods
Janeen Simmons	Laura Stusser-McNeil	Sheldon Vidgoff	Aaron Wood-Snyderman
Steve Simon	Phil Suckerman	Irina Vorona	Rhianon
Deborah Simonds	Juyeon Suh	Michael Vorona	Wood-Snyderman
Marc Slonim	Eli Sulkin	Christopher Voss	Morgan Wright
Lori Smith	Andrea Sullivan	Dylan Wahbe	Gabriella Wyle
Judy Soferman	Alice Sung	Ian Wahbe	Gayle Yamamoto
Levi Solomyak	Jerry Sussman	Lisa Wahbe	Dan Yoshimoto
Jack Soltys	Max Sussman	Ron Waldbaum	Erina Yoshino
Jodi Soltys	Ashley Swanson	Alan Walk	John Yowell
Audrey Soroka	Kelly Sweet	Thomas Wallin	Karen Zimmer
Averil Spence	David Swenson	Hali Wallis	Jacob Ziontz
Judy Spunt	Ben Symchs	Mark Walsh	
Jean Squires	Jessica Tabakin-Manor	Philip Wang	
Brad Srebnik	Schelly Taladay	Linda Warren	
Debra Srebnik	Dina Tanners	Michael Warren	
Laura Srebnik	Patricia Tauren	Rosemary Warren	
Natalie St. Martin	Cheryl Taylor	Deborah Waters	
Benita Staadecker	Jensine Taylor	Cathie Webster	
Charles Staadecker	Robert Taylor	Aiden Weed	
Meridith Stead	William Taylor	Jasper Weed	
Jodi Steen	Josh Telcher	Julie Weed	
Elana Stegman	Aharon tenBroek	Lesley Weinberg	

This list represents volunteer service during fiscal year 2009 (July 1, 2008 – June 30, 2009).

If we have omitted or incorrectly listed your name, please accept our heartfelt apology and know that your service is greatly appreciated.

{ **FINANCIAL HIGHLIGHTS** }

Dollars and Sense...

According to a United States Department of the Treasury Update issued on April 26, 2006:

- JFS is exempt from federal income tax under section 501(c) (3) of the Internal Revenue Code.
- Contributions are deductible under section 170 of the Internal Revenue Code.
- JFS qualifies to receive tax-deductible bequests, devises, transfers or gifts under section 2055, 2106 or 2522 of the Internal Revenue Code.

TOTAL FISCAL YEAR 2009 OPERATING BUDGET: \$8,440,000

SUPPORT & REVENUE

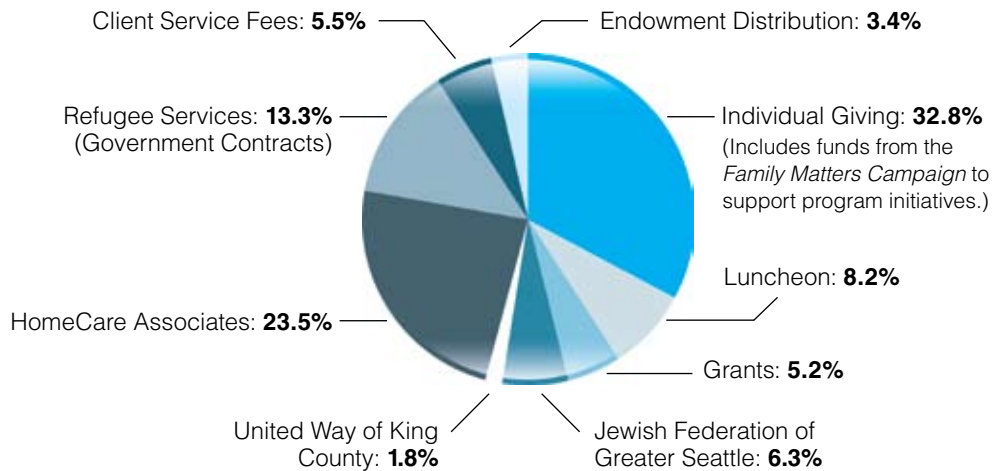

These Financial Highlights are based on the Unaudited *Consolidated Financial Statements* of Jewish Family Service & Affiliates as of June 30, 2009

The *Independent Auditor's Report & Consolidated Financial Statements* of Jewish Family Service & Affiliates as of June 30, 2009 will be posted online at www.jfsseattle.org as soon as they are available.

MANAGEMENT EFFICIENCY

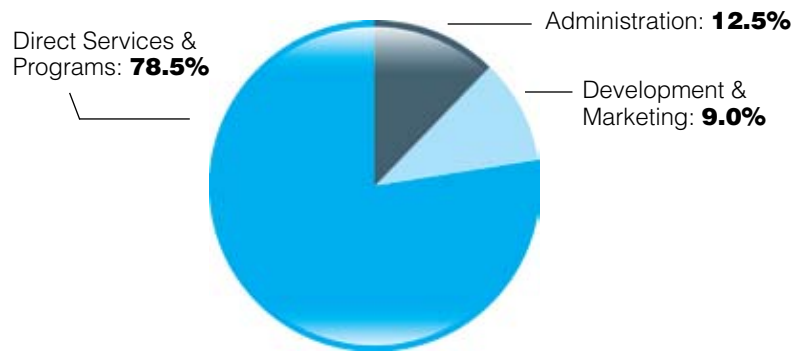

PROGRAM EXPENSES: \$6,626,000

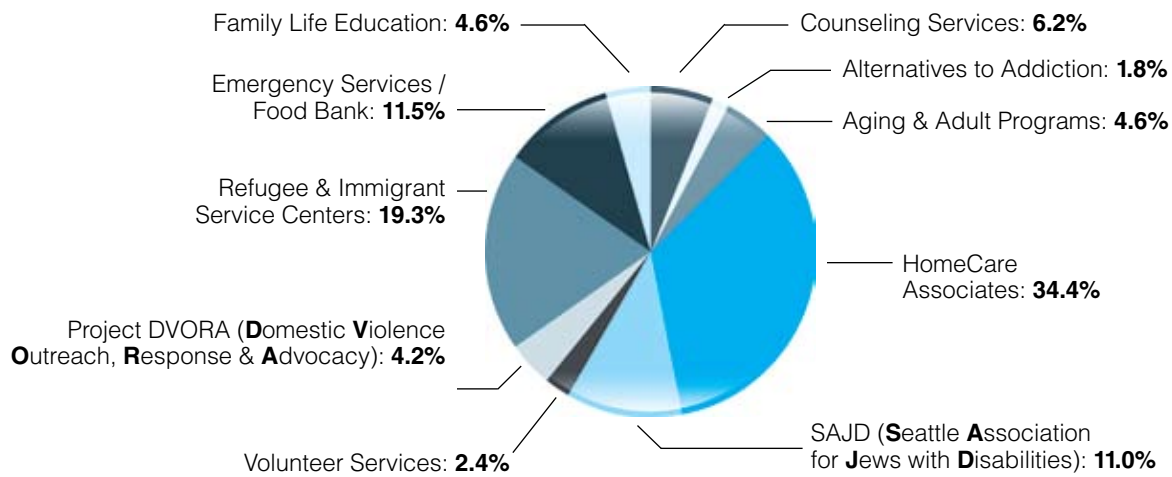



{ “Life is good.” }



JEWISH **FAMILY**SERVICE

Main Office

Jessie Danz Building
1601 16th Avenue
Seattle, WA 98122-4000
(206) 461-3240
TTY: (206) 861-3197

Eastside Office

15821 NE 8th St., Suite 210
Bellevue, WA 98008-3957

Refugee & Immigrant Service Center

(425) 643-2221

Counseling Services

(425) 747-2264

South King County Office

Refugee & Immigrant Service Center

1209 Central Ave. S., Suite 134
Kent, WA 98032-7439
(253) 850-4065

A Commitment to Community since 1892

www.jfsseattle.org

